

Sixante

pour

Cor-Alto
(premier Cor)

composées
par

A. KOPPRASCH.

Second Cor des Petits de Chœur de Dessau

Propriété des Éditeurs.

Ouv. 5.

Liv. II.

Fr. 3 Mark.

(Chez Breitkopf & Härtel à Leipzig)

Également chez les Libraires de l'Étranger

LARGHETTO.

Nº 34.
LARGHETTO.

p
dolce
p
f

ADAGIO.

No. 35.

ADAGIO.

Allegro.

Adagio.

Allegro.

Adagio.

Allegro.

cre - scen - do.

No. 36.

PRESTO.

№ 37. ALLEGRO.

pucc *f* *f* *p* *f* *p* *f* *p dolce* *ff*

№ 38. ALLEGRO.

f *p* *f* *p* *f* *p* *f* *p* *f* *p*

Nº 39.
LARGHETTO.

Nº 40.
ALLEGRO.

a Tempo.

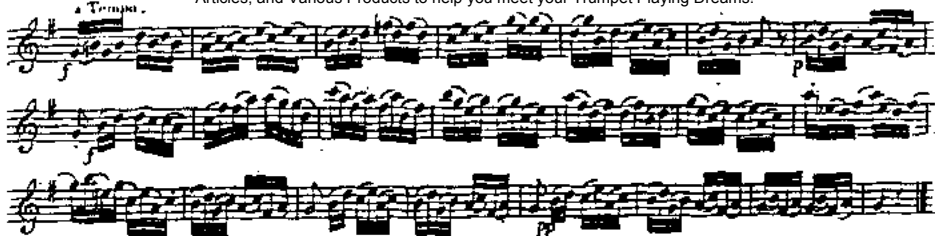

Nº 41.
PRESTO.

Nº 42.
MAESTOSO.

N° 43.
ALLEGRO.

Nº 44.
ALL EGRU
Vivace.

Nº 45.

ALLEGRO.

cre - scen - do.

cre -

scen

do.

doce.

ritard. a tempo.

cre - scen - do.

ritard. p

32

Nº 46.
ANDANTE
espressivo.

Exercise Nº 46 is an Andante piece in 3/4 time, marked 'espressivo'. It begins with a 'dulce' (sweet) dynamic. The score consists of ten staves of music. The first staff starts with a treble clef, a key signature of one flat (B-flat), and a 3/4 time signature. The melody is characterized by wide intervals and a slow, expressive feel. Dynamics include 'p' (piano) and 'f' (forte). The piece concludes with a final cadence on the tenth staff.

Nº 47.
VIVACE.

Exercise Nº 47 is a Vivace piece in 3/4 time. It consists of five staves of music. The key signature is one flat (B-flat). The tempo is marked 'VIVACE', indicating a faster, more energetic feel. The melody features many eighth and sixteenth notes, creating a rhythmic and technically demanding passage. Dynamics include 'p' (piano) and 'f' (forte). The piece ends with a final cadence on the fifth staff.

No. 48.
ADAGIO.

N° 49.
ALL.GRO
molto.

Nº 50.
ALLEGRO
moderato.

Nº 51.

ANDANTE.

Nº 52.

MODERATO.

dolce

ritard.

a tempo.

p

f

Adagio.

p

ritard.

Presto.

Nº 53.

ALL' EGRETTO.

f

p

Nº 54.
ARGO.

Exercise Nº 54, marked ARGU, is a 10-staff musical piece in 2/4 time. It begins with a treble clef and a key signature of one flat. The notation includes various rhythmic values such as eighth, sixteenth, and thirty-second notes, often beamed together. Dynamics like *p* (piano), *f* (forte), and *sf* (sforzando) are indicated throughout the piece. The exercise concludes with a double bar line.

Nº 55.
ALLEGRO.

Exercise Nº 55, marked ALLEGRO, is a 4-staff musical piece in 2/4 time. It begins with a treble clef and a key signature of one flat. The notation includes various rhythmic values such as eighth, sixteenth, and thirty-second notes, often beamed together. Dynamics like *p* (piano), *f* (forte), and *sf* (sforzando) are indicated throughout the piece. The exercise concludes with a double bar line.

ff *p dolce.*

rallentando. *a tempo.*

Nº 56.
MODERATO.

No. 57.

ALLEGRO
non tanto.

b 2200

Nº 58.
ALLEGRO
Vivace.

Nº 59.

ADAGIO.

Exercise Nº 59 is an Adagio piece. It begins with a treble clef, a key signature of one flat (B-flat), and a 4/4 time signature. The tempo is marked 'ADAGIO'. The first staff includes the instruction 'p dolce.' (piano, dolce). The exercise consists of 12 staves of music. The notation features a variety of rhythmic patterns, including eighth and sixteenth notes, often beamed together in groups. There are several slurs and ties throughout the piece. Dynamic markings include 'p' (piano) and 'f' (forte). The piece concludes with a final double bar line.

Nº 60.

MODERATO.

Exercise Nº 60 is a Moderato piece. It begins with a treble clef, a key signature of one flat (B-flat), and a 4/4 time signature. The tempo is marked 'MODERATO'. The first staff includes the instruction 'mezzo f' (mezzo-forte). The exercise consists of 2 staves of music. The notation features a variety of rhythmic patterns, including eighth and sixteenth notes, often beamed together in groups. There are several slurs and ties throughout the piece. Dynamic markings include 'mezzo f' and 'f' (forte). The piece concludes with a final double bar line.

