

Trumpet in B♭

# Trumpet Concerto

in D major

J. F. Fasch (1688-1758)

**Allegro**

Trumpet in B♭ - J. F. Fasch - Trumpet Concerto in D major

35

37

40

44

Largo

5

12

16

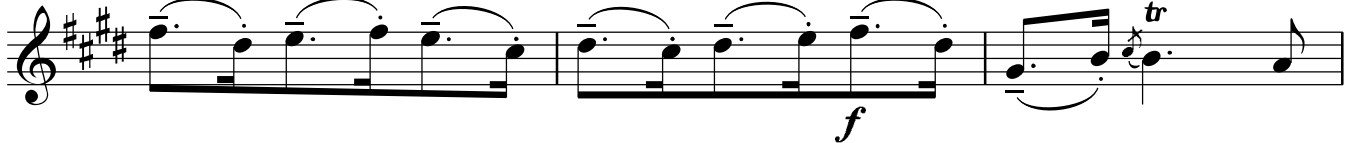

19

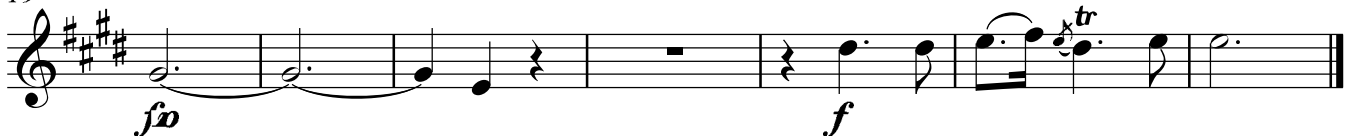

Trumpet in B♭ - J. F. Fasch - Trumpet Concerto in D major

**Allegro**

8 *f* *tr*

16 *tr* *mf* *f*

22 *3* *f*

28 *mf* *tr*

33 *mf cresc.* *f* *17*

54 *mf* *mf*

59 *mf* *cresc.*

63 *mf* *cresc.*

66 *f* *tr* *3*

Trumpet in B♭ - J. F. Fasch - Trumpet Concerto in D major

72

3

78

3

*p*

84

87

3

*f*

3

95

*p*

*cresc.*

99

*f*

*p*

*tr*

105

*f*

*tr*

112

*ff*

*tr*

Trumpet in D

# Trumpet Concerto

in D major

J. F. Fasch (1688-1758)

**Allegro**

3  
6  
10  
13  
15  
18  
21  
24  
28

*f*  
*p* *f* *p* *f*  
*tr.* **2**  
*tr.*  
*f* *cresc.*  
*f*  
*p*  
**2** *f*  
*p* *f* **5**

Trumpet in D - J. F. Fasch - Trumpet Concerto in D major

35

37

40

44

Largo

5

12

16

19

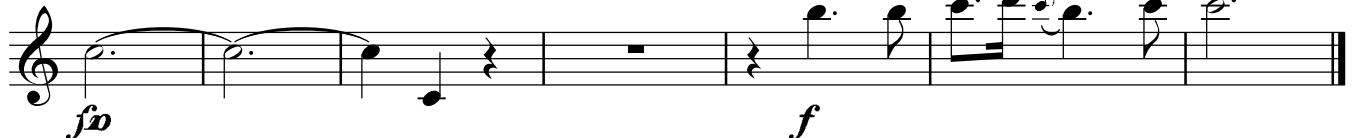

Trumpet in D - J. F. Fasch - Trumpet Concerto in D major

**Allegro**

Trumpet in D - J. F. Fasch - Trumpet Concerto in D major

72 *f* 3

78 3 *p*

84

87 3 *f* 3

95 *p* *cresc.*

99 *f* *p* *tr*

105 *f* *tr*

112 *mf* *tr*

Trumpet in C

# Trumpet Concerto

in D major

J. F. Fasch (1688-1758)

Allegro

3

6

11

13

15

18

21

24

28

Trumpet in C - J. F. Fasch - Trumpet Concerto in D major

35

37

40

44

Largo

5

12

16

19

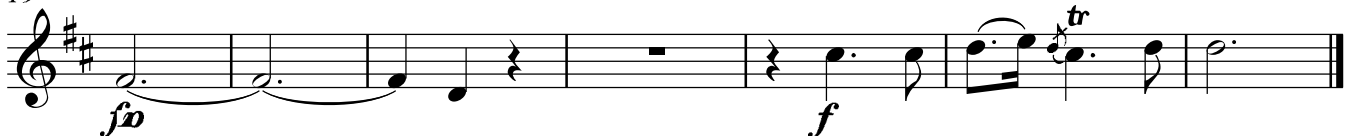

Trumpet in C - J. F. Fasch - Trumpet Concerto in D major

**Allegro**

**f**

8 **tr** **mf** **tr**

16 **tr** **f**

22 **3** **f**

28 **mf** **tr**

33 **mf** *cresc.* **f** **17**

54 **mf** **mf**

59 **mf** **mf**

63 **mf** *cresc.*

66 **f** **tr** **3**

Trumpet in C - J. F. Fasch - Trumpet Concerto in D major

72

78

84

87

95

99

105

112

Piccolo Trumpet in A

# Trumpet Concerto

in D major

J. F. Fasch (1688-1758)

**Allegro**

*f*

3 *mf* *f* *mf* *f*

6 *tr* 2

11 *tr*

13 *tr* *ff* *cresc.*

15 *f*

18 *tr* *mf*

21

24 2 *f*

28 *mf* *f* 5

Piccolo Trumpet in A - J. F. Fasch - Trumpet Concerto in D major

35

*f* *p*

37

*f* *p* *tr*

40

*f* *tr*

44

*p* 2

Largo

*mf*

5

*mf* *p* 3

12

*p* *mf*

16

*f* *tr*

19

*mf* *f* *tr*

Piccolo Trumpet in A - J. F. Fasch - Trumpet Concerto in D major

**Allegro**

8

16

22

28

33

54

59

63

66

*f*

*tr*

*mf*

*cresc.*

*f*

*tr*

*mf*

*cresc.*

*f*

*tr*

**3**

**17**

**3**

Piccolo Trumpet in A - J. F. Fasch - Trumpet Concerto in D major

72

3

78

3

*p*

*p*

*p*

84

87

3

*f*

3

95

*p*

*p*

*cresc.*

99

*f*

*p*

*tr*

105

*f*

*tr*

112

*ff*

*tr*