

Sheet Music Edition
W. 504

Dedicated to my old friend Frank Holton

1

Solo B \flat Cornet

Birth of Dawn

HERBERT L. CLARKE

All \textcircled{c} brillante

Valse tempo

The main musical score for the Solo B \flat Cornet part, measures 1 through 24. The music is in 3/4 time and G major. It begins with a *ff* dynamic and a *Valse tempo* marking. The score features various musical notations including triplets, slurs, and dynamic markings such as *mf*, *p*, *f*, and *unis*. A trill is marked in measure 10. The piece concludes with a *f* dynamic and a *Cad.* marking.

CC
21453-11

Copyright MCMXIX by Carl Fischer, New York
International Copyright Secured

Copyright renewed

Solo B \flat Cornet

Bright

Solo

cresc.

Bright

Slower

Swingingly

mf-pp

Solo Bb Cornet

3

21453_11

2

The Bride of the Waves.

CORNET SOLO in B \flat

Polka Brillante.

Played by the Composer, with great success, throughout England Scotland, France, Germany, Belgium, Holland, United States and Canada, while en route with Sousa's Band.

INTRO.

All^o Agitato.

3 in B \flat . *risoluto.*

HERBERT L. CLARKE.

Andante

appassionato.

The Intro section consists of four staves of music. The first staff begins with a treble clef, a key signature of two flats (B \flat and E \flat), and a 3/4 time signature. It features a triplet of eighth notes followed by a series of eighth and sixteenth notes. The second staff continues the melodic line with various dynamics including *mf* and *cresc.*. The third staff introduces a more complex rhythmic pattern with triplets and sixteenth notes, marked *Gravioso.* and *f*. The fourth staff concludes the intro with a *rall.* marking and a *Cad.* (cadenza) ending.

Tempo di Polka

POLKA

The Polka section consists of five staves of music. The first staff is marked *rit.* and *a tempo*. The second staff features a *f* dynamic and *rit.* marking. The third staff begins with a *p a tempo* marking. The fourth and fifth staves contain intricate rhythmic patterns, primarily using triplets and sixteenth notes, with various dynamics like *f* and *a tempo* throughout.

Copyright MCMXV by M. Witmark & Sons, N.Y.

Publisher member of A. S. C. A. P.

Copyright Renewed

9761-12

International Copyright Secured.

Made in U. S. A.

ALL RIGHTS RESERVED INCLUDING PUBLIC PERFORMANCE FOR PROFIT

The making of any unauthorized adaptation, arrangement or copy of this publication, or any part thereof, is an infringement of copyright and subjects the infringer to severe penalties under the Copyright Act.

Cornet Solo in B \flat

3

9761-12

Cornet Solo in B \flat

CARNIVAL OF VENICE

1

Trumpet/Cornet

By HERBERT L. CLARKE

Vivace ♩ = 160

Intro. *f* *cresc* - - *en* - - *do* *SOLO* *f* *Cad.*

p *f* *Band* *p*

Allegretto ♩ = 72

mf *accel* *a tempo* *f rit* *mf* *rall*

Theme:

Var I. **Allegro** ♩ = 100

mf *cresc* *f* *cresc* *mf*

Lively

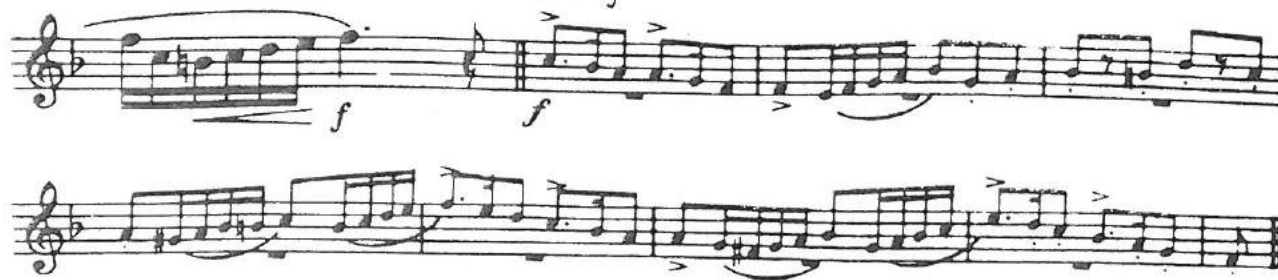

Slow (8 beats) ♩ - 160

Var. II.

Allegro (12 beats)

Tromb & Basses

Finale:
Slow (8 beats) ♩ = 168
mf (take good breath!)

ff

p

cresc

Cad.

mf *f*

FOR ADVANCED SOLOISTS

ff *p* *Cadenza* *mf* *f* *ff* *rit.*

The Maid Of The Mist

Cornet Solo

POLKA

By HERBERT L. CLARKE

INTRO.

Tempo di Pollacca

11

Andantino

p dolce

4

mf Tempo di Polka

3 *mf* daintily

f

Allegro 7

faster Trio

p

meno

mf

3

Coda 3 accel.

ff

3

rit.

3 rit.

16

mf

p

f accel - er - an - do e cresc. ff

By HERBERT L. CLARKE

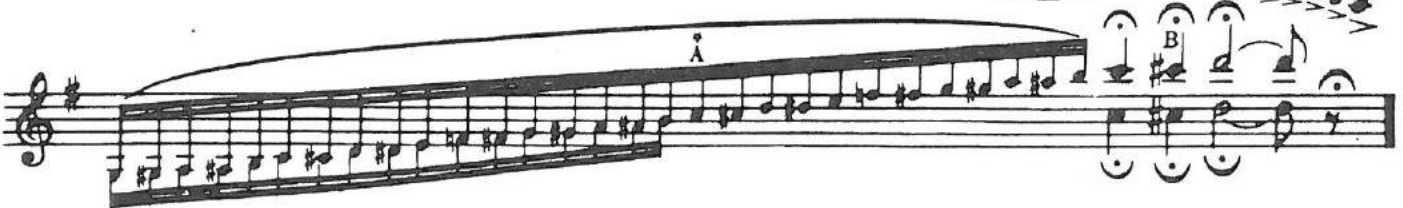
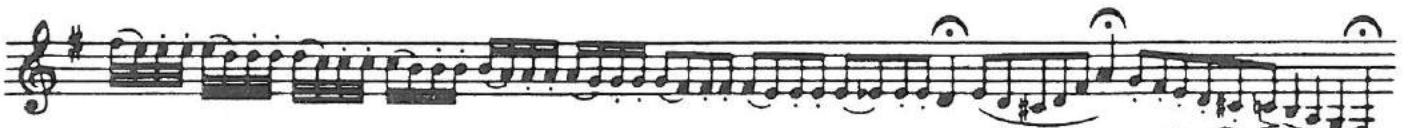

Try The Ultimate Warm Up Book, The Ultimate Technical Study, and The Ultimate Wedding Book

2 $\frac{3}{4}$ 8 *p* Più mosso. *f*

cresc.

f rit. *p* *f* *a tempo*

p 8 *Più mosso.* *p staccato.*

Meno mosso. 4 *p espress.*

2^d time only.

1 4 2

The Débutanté

CAPRICE BRILLANTE

Cornet Solo B \flat

HERBERT L. CLARKE

Allegro Moderato

(Piano)

Allegro Moderato
(Piano)

mf

f

legato
p

cresc.

furioso Cadenza

f

Allegro

6

Caprice.
Moderato

p delicately

a tempo

rall.

Allegro

7

Slower

mf

9760-10

Copyright MCMXII by M. Witmark & Sons N.Y.

Copyright Renewed

Made in U. S. A.

International Copyright Secured

ALL RIGHTS RESERVED INCLUDING PUBLIC PERFORMANCE FOR PROFIT

ALL RIGHTS RESERVED INCLUDING PUBLIC PERFORMANCE FOR PROFIT
Any arrangement or adaptation of this composition without the consent of the owner is an infringement of copyright

Cornet Solo Bb

3

THE HARP THAT ONCE THRO' TARA'S HALLS

By HERBERT L. CLARKE

Moderato.

8

Recit.

f

f

Andante.

1

p espress.

a tempo.

rit.

brillante.

long

Cad.

*A

- Dynamic markings:** *mf*, *p*, *espress.*, *rit.*, *cresc.*, *con fuoco*, *ff*.
- Tempo markings:** *Allegretto*, *Slower*, *Amoro*, *Pomposo*, *leggero*, *stretto*, *Vivo*.
- Rehearsal marks:** 11, 7, 3.
- Section markings:** *Cadenza*.
- Other markings:** *rall.*, *mf*, *ff*.

THE SOUTHERN CROSS

Cornet Solo Romantique

Cornet Solo in B \flat

by HERBERT L. CLARKE

Allegro 12 *ten.*

mf

A *B* *C* *D*

Furioso *a tempo*

mf dolce *pp*

mf *Piano Cad.* *p*

Allegretto *mf* *accel. e cresc.*

rit. *mf* *a tempo*

Pomposo 7

* From A to B and C to D may be omitted

From * to * may be omitted in Piano

C.R.
9756-9

Copyright MCMXII by M. Witmark & Sons
Copyright Renewed

International Copyright Secured

Made in U. S. A.

ALL RIGHTS RESERVED INCLUDING PUBLIC PERFORMANCE FOR PROFIT

Any arrangement or adaptation of this composition without the consent of the owner is an infringement of copyright

Cornet Solo in B \flat

3

mf

Allegretto

p

Slower

rall.

Amoroso

p

espress.

Pomposo

rit.

7

ff

leggiere

p

cresc.

con fuoco

3

ff

stretto

Cadenza

Vivo

f

ff

ff